

Patient report

Bio-Rad DATE: 06/09/2019
D-10 TIME: 06:02 PM
S/N: #DJ4I016123 Software version: 4.20-2
Sample ID: 10478119
Injection date 06/09/2019 05:55 PM
Injection #: 30 Method: HbA1c
Rack #: --- Rack position: 2

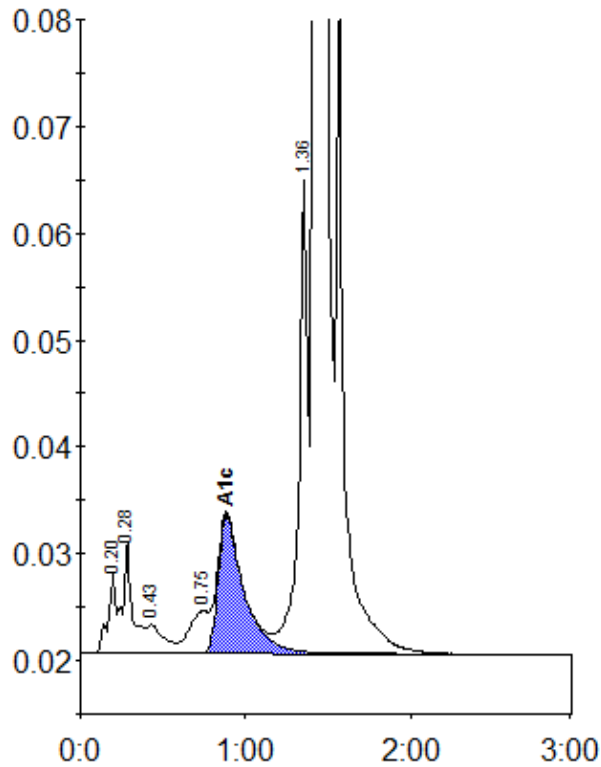

Peak table - ID: 10478119

Peak	R.time	Height	Area	Area %
A1a	0.20	7430	25104	0.8
A1b	0.28	10617	43350	1.4
F	0.43	2694	18747	0.6
LA1c/CHb-1	0.75	3954	31506	1.0
A1c	0.88	12944	141116	6.4
P3	1.36	44322	164182	5.5
A0	1.42	802155	2580693	85.9
Total Area:		3004698		

Concentration:	%
A1c	6.4